

2006233002

ENTRIES CLOSE WEDNESDAY NOON, MARCH 1, 2006

After which time entries cannot be accepted, cancelled, altered or substituted
except as provided for in Chapter 11, Section 6 of the Dog Show Rules

P R E M I U M L I S T

Specialty Show

U N B E N C H E D

ohio valley

pembroke welsh corgi club

Licensed by the American Kennel Club



when corgi eyes are smiling,

HOLIDAY INN HURSTBOURNE

I-64 & Hurstbourne Lane • Louisville, Kentucky 40222

THURSDAY, MARCH 16, 2006

SHOW HOURS - 8:00 am to 8:00 pm

T H I S S H O W W I L L B E H E L D I N D O O R S

SHOW SECRETARY

JOANN RUEHL

c/o PO Box 25764

Oklahoma City OK 73125-0764

OFFICERS

Lanalee Jorgensen-WallacePresident
Nancy OehlhofVice-President
Robert SaffellTreasurer
Pam HudsonSecretary
5192 Hitesman Way, Columbus OH 43214-1867 • (614) 560-9511

DELEGATE TO THE AMERICAN KENNEL CLUB

Nancy Oehlhof

BOARD OF DIRECTORS

Barbara Fisher • Jean Fordyce • Robin Stewart

SHOW COMMITTEE

JoAnn RuehlShow Chairman
366 Moore St, Aurora IN 47001 • (812) 926-1493 • biljo@seidata.com
Teresa FishbackAssistant Show Chairman
PO Box 312, Brownsburg IN 46112 • (317) 443-7170 • Dvlon@netdirect.net
Officers of the Club & Members of the Board of Directors

COMMITTEES

Marilyn MidkiffTrophy
Lea JacobsAdvertising/Publicity
Gerald Kyle & Barbara FisherHospitality
Carra ColeSilent Auction
Barbara FisherWays & Means
Adrienne & Bob SaffellBanquet
Kristi SarafoleanRaffle
Lisa McKayFlowers
Sandra WolfskillChief Ring Steward

JUDGES

Sweepstakes & Veteran Sweepstakes

Mr William Shelton - 165 E Columbia, Pomona CA 91767

Regular & Non-Regular Classes

Mr Alan Matthews - 7 Grove Hill Rd, County Down IRE BT67 0PW

SHOW PHOTOGRAPHER

Kathy Brandt
5805 Cleveland St
Morton Grove IL 60053

SHOW VETERINARIAN

(ON CALL)
C Kaur DVM
3509 S Hurstbourne Pkwy
Louisville KY
(502) 495-0509

ENTRY FEES • (including 50 cent AKC recording fee and \$1.50 AKC Event Service Fee)

Each entry of each dog\$25.00
Puppy & Non-Regular Classes\$15.00
Sweepstakes & Veteran Sweepstakes\$15.00

NOTICE: PLEASE PUT BREED & NAME OF SHOW ON CHECK.

CERTIFICATION

Permission has been granted by the American Kennel Club for the holding of this event under the American Kennel Club rules and regulations.



**AMERICAN
KENNEL CLUB**

JAMES P CROWLEY, Secretary

ATTENTION EXHIBITORS

The Show Site will be available to exhibitors at 2:00 pm Wednesday, March 15, 2006 All dogs must be removed from the show site immediately following Best of Breed judging.

Please police hotel & hotel premises. Your attention to this will be gratefully appreciated.

This club does not agree to arbitrate claims as set forth on the Official AKC entry form for this event.

A Recording Fee of 50 cents and \$1.50 AKC Event Service Fee will be required for each dog entered at any Licensed or Member Club Show or Obedience Trial. These Fees are to be collected by the show giving Club and paid to the American Kennel Club. If a dog is entered in more than one class in the show, the Fees are to be collected on the first entry only. (American Kennel Club Rule, Chapter 11, Section 2)

CANADIAN EXHIBITORS MUST SUBMIT ENTRIES WITH CHECKS DRAWN ON U.S. ACCOUNTS OR WITH INTERNATIONAL MONEY ORDERS IN U.S. FUNDS.

There will be no refund for duplicate entries.

Dogs need be present only for scheduled judging and will be released if not needed for further judging.

Dogs allowed in rings during judging only.

Dogs must be ready for judging. Neither the club nor its **Show Secretary** will be responsible or obligated to furnish any service for notifying exhibitors or their agents of Breed or Class Judging. Judges need not wait for any dog holding up a class. **Owners or agents alone are responsible for the presence of their dogs in the judging rings.**

The Club reserves the right to substitute a prize of equal or greater value.

All trophies must be claimed the day of the show - None will be mailed.

RETURNED CHECKS/INVALID CREDIT CARDS do not constitute a valid entry fee. Fees must be paid in guaranteed funds. Checks will not be accepted. The **Show Secretary** will add a collection fee to the amount of each returned check & credit card. Subsequent returned checks & credit card from the same exhibitors may result in their being put on a CASH ONLY basis.

Entry Fee will not be refunded in the event that a dog is absent, disqualified, excused by Veterinarian or judge or barred from competition by action of the Show Committee.

Exhibitors should follow their veterinarian's recommendation to assure their dogs are free of internal and external parasites, any communicable diseases and have appropriate vaccinations.

No entry fees will be refunded if the Show cannot open or be completed by reason of riots, civil disturbances, fire, extreme and/or dangerous weather conditions, an Act of God, public emergency, act of a public enemy, strikes or any other cause beyond the control of the Club or the **Show Secretary**.

The show giving Club, the **Show Secretary**, their agents, employees, etc, assume no responsibility for any loss, damage or injury sustained by exhibitors, handlers, or to any of their dogs or property and further assume no responsibility for injury to children.

No entry shall be made and no entry shall be accepted which specifies any condition as to its acceptance. Entries will not be accepted without fees, signatures or the "Agreement" on the reverse side of the Official AKC Entry Form.

Changes, additions or corrections to entry forms must be received in writing or by telegram prior to close of entries. Those received by telephone are not acceptable.

Refunds of \$3.00 & less will not be issued due to the costs of processing.

An administrative fee of \$2.00 will be charged for all cancellations or changes made prior to closing of entries.

All entries received with credit card for payment will have a service charge added.

Jack Onofrio Dog Shows Telephone Entry Service phone number (405) 427-0405 or toll free (888) 421-0405; This is for Telephone Entry Service ONLY. For Mastercard/Discover/Visa/American Express cardholders ONLY. A \$4.50 charge will be added to each entry. If the credit card charge is denied for any reason, an additional service charge will be added. Mon, Tues & Thurs 7:00 am to 6:00 pm; Wed 7:00 am to 12:00 noon; Friday 7:00 am to 4:30 pm.

Facsimile Machine entries for this show will be accepted up to closing time. Both sides of entry form must be submitted. For Mastercard/Discover/Visa/American Express cardholders ONLY. A \$5.00 charge will be added to each entry. Be sure to include cardholder's name, address, card number, expiration date & signature. If the credit card charge is denied for any reason, an additional service charge will be added. Phone number: (405) 427-5241. This is for Facsimile Machine ONLY. Incomplete or illegible FAX entries are not acceptable as a valid entry in a show. Proof of transmission is not proof of receipt of a legible or complete transmission (under AKC Rule Chapter 11, Section 4).

Onofrio Online Entry at www.onofrio.com for entries made with Mastercard/Discover/Visa/American Express. A \$2.25 charge will be added to each entry.

Special Delivery & Overnight Delivery Mail Addresses: 3401 NE 23rd St, Oklahoma City, Oklahoma 73121-2447 or West Coast exhibitors: 2710 SE 50th Ave, Portland, Oregon 97206-1538. **THESE ARE FOR SPECIAL & OVERNIGHT DELIVERY MAIL ONLY!**

ROUTES TO THE SHOW

FROM I-75 NORTH & SOUTH: I-75, I-71W to I-264 to I-64W to Hurstbourne Pkwy.

I-65 FROM SOUTH: I-65 North to I-264 (Waterson Expwy) to I-64E to Hurstbourne Pkwy.

I-65 FROM NORTH: I-65 South to I-71 E to I-64 to Hurstbourne Pkwy.

HOTELS & MOTELS THAT WILL ACCEPT DOGS

Holiday Inn (HOST HOTEL).....1 (800) 843-7663 or (502) 426-2600
I-64 & Hurstbourne Pkwy, Louisville KY 40222 • FAX (502) 423-1605

HOTEL RESERVATIONS: \$79.00 PER NIGHT - 4 PER ROOM should be made before March 1, 2006.
Ask for the Corgi Club rate.

Red Roof Inn.....(502) 426-0119

701 S Hurstbourne Pkwy, Louisville KY 40222

Red Roof Inn.....(502) 491-2291

1620 S Hurstbourne Pkwy, Louisville KY 40222

Baymont Inn.....(502) 339-1900

9400 Blairwood Rd, Louisville KY 40222

Best Western(502) 267-8100

I-63, Louisville KY

Days Inn(502) 968-8124

9340 Blairwood, Louisville KY

RIBBON PRIZES WILL BE AS FOLLOWS

REGULAR CLASSES

First PrizeBlue

Second PrizeRed

Third PrizeYellow

Fourth PrizeWhite

Winners.....Purple

Reserve WinnersPurple and White

Best of WinnersBlue and White

Best of BreedPurple and Gold

Best of Opposite Sex to

Best of BreedRed and White

NON-REGULAR CLASSES

First PrizeRose

Second PrizeBrown

Third PrizeLight Green

Fourth Prize.....Gray

Unless otherwise indicated, all prizes will be Breed Specific Pottery Items from Buckeye Pottery.

SWEEPSTAKES

REQUIREMENTS & CLASSIFICATION

Sweepstakes classes are open to all Pembroke Welsh Corgis that are at least 6 months old & under 18 months old on the day of the show. Sweepstakes will be judged prior to the Regular Classes. Dogs shown in Sweepstakes must also be entered in one of the regular classes at the regular entry fee and on the regular entry form. Indicate your Sweepstakes Class with the age division in the space provided for "Additional Class."

The following classes will be provided for both dogs and bitches

Puppy, 6 Mos & Under 9 Mos

Puppy, 9 Mos & Under 12 Mos

Junior, 12 Mos & Under 15 Mos

Junior, 15 Mos & Under 18 Mos

DIVISION OF ENTRY MONEY AS PRIZES

20% of total entry fees will be retained by the Club for expenses. The remaining 80% will be divided in each class as follows:

First - 40% Second - 30% Third - 20% Fourth - 10%

SWEEPSTAKES PRIZES

Best in Sweepstakes
Best of Opposite Sex to Best in Sweepstakes
First, Second, Third & Fourth in Each Class

ROSETTE

Offered by the Ohio Valley Pembroke Welsh Corgi Club

BEST IN SWEEPSTAKES - Large 11 Inch Pottery Tray offered by Jean & Chester Fordyce, Forfox
BEST OF OPPOSITE SEX TO BEST IN SWEEPSTAKES - 10 Inch Pottery Pie Plate offered by Pat Miller, Jeadon
FIRST, SECOND, THIRD & FOURTH IN EACH CLASS - Medallion offered by the Ohio Valley Pembroke Welsh Corgi Club.

VETERAN SWEEPSTAKES

REQUIREMENTS & CLASSIFICATION

Dogs shown in Veteran Sweepstakes **need not** be entered in one of the regular classes **or at the regular entry fee**. Indicate your Veteran Sweepstakes Class with the age division in the space provided.

The following classes will be provided for both dogs and bitches.

Veteran, 7 Yrs & Under 10 Yrs
Veteran, 10 Yrs & Older

DIVISION OF ENTRY MONEY AS PRIZES

20% of total entry fees will be retained by the Club for expenses. The remaining 80% will be divided in each class as follows:

First - 40% Second - 30% Third - 20% Fourth - 10%

VETERAN SWEEPSTAKES PRIZES

First, Second, Third & Fourth in Each Class

ROSETTE

Offered by the Ohio Valley Pembroke Welsh Corgi Club

BEST IN VETERAN SWEEPSTAKES - Breed Specific Large 11 Inch Tray offered by Marc & Teresa Fishback, Dvlon
BEST OF OPPOSITE SEX TO BEST IN VETERAN SWEEPSTAKES - Breed Specific 10 Inch Pie Plate offered by Vicki Sandage DVM, Sandfox
FIRST, SECOND, THIRD & FOURTH IN EACH CLASS - Breed Specific Pottery Medallion offered by the Ohio Valley Pembroke Welsh Corgi Club

CLASSIFICATION

Regular Classes

The following classes will be provided for both dogs and bitches

Puppy, 6 Mos & Under 9 Mos	American-Bred
Puppy, 9 Mos & Under 12 Mos	Open
Twelve to Eighteen Month	WINNERS
Bred-by-Exhibitor	

Best of Breed Competition

NO NOVICE CLASSES

NON-REGULAR (ADDITIONAL) CLASSES Involving Single Dog Entries

VETERAN DOG CLASS • A Class for Dogs seven (7) years & under ten (10) years

VETERAN DOG CLASS • A Class for Dogs ten (10) years & older

VETERAN BITCH CLASS • A Class for Bitches seven (7) years & under ten (10) years

VETERAN BITCH CLASS • A Class for Bitches ten (10) years & older

NON-REGULAR (ADDITIONAL) CLASSES Involving Multiple Dog Entries

As the judge's decision in the Non-Regular Classes involving Multiple Dog Entries is based on the merits of more than one dog or bitch, no one of the dogs or bitches making up the entry judged first in these classes will be eligible to compete for Best of Breed by virtue of having won these classes.

STUD DOG CLASS - For Stud Dogs and two of their Get. It is not necessary that the Get be under the same ownership as that of the Stud Dog. The Stud Dog may be entered separately in one of the regular classes, or if a Champion of Record in Best of Breed Competition, but **MUST** be entered in the Stud Dog Class, the Get **MUST** be entered in one of the regular classes. The Stud Dog shall be considered as one entry and requires one entry fee, this being the regular fee plus the additional class fee if the Stud Dog is entered in another class. The Stud Dog must be shown in the ring with the Get. The class will be judged on the merits of the Get.

BROOD BITCH CLASS - Same as for the Stud Dog except substitute Brood Bitch for Stud Dog and Produce for Get.

THERE WILL BE COMPETITION FOR BEST PUPPY IN PUPPY CLASSES

BREED PRIZES

Best of Breed
Best of Winners
Best of Opposite Sex to Best of Breed
Winners Dog & Winners Bitch
Reserve Winners Dog & Reserve Winners Bitch
Best Puppy in Puppy Classes
First, Second, Third & Fourth in Each Regular Class
Veteran Dog Class, 1st & Veteran Bitch Class, 1st

ROSETTE

Offered by the Ohio Valley Pembroke Welsh Corgi Club

Unless otherwise indicated, the following prizes are offered by the Ohio Valley Pembroke Welsh Corgi Club.

BEST OF BREED - Tasha Tudor Certificate (Framed) offered by the Pembroke Welsh Corgi Club of America, Inc.

BEST OF BREED - Teapot with Cream & Sugar offered by Jo Ann Ruehl, Biljo

BEST OF WINNERS - 10 Inch Covered Casserole offered by Lea Jacobs, Melyn Rhos

BEST OF OPPOSITE SEX TO BEST OF BREED - Large Round Cookie Jar offered by Barbara Fisher

WINNERS DOG - Oval Platter offered by Robin Stewart

RESERVE WINNERS DOG - Tissue Box offered by Robin Stewart

WINNERS BITCH - Oval Platter offered by Lanalee Jorgensen, The House Elf

RESERVE WINNERS BITCH - Tissue Box offered by Emma Weyrick, Miksha

BEST PUPPY IN PUPPY CLASSES - Large Canister offered by Joe & Marilyn Midkiff, Bluskye

BEST PUPPY IN PUPPY CLASSES - Porcelain Puppy Plate offered by the Golden Gate Pembroke Welsh Corgi Club

PUPPY DOG CLASS (6 Mos & Under 9 Mos), 1st - Beehive Burner with 3 Votives offered by Craig & Lucy Clem, IMO Kate

PUPPY DOG CLASS (6 Mos & Under 9 Mos), 2nd, 3rd & 4th - Pottery Votive

PUPPY DOG CLASS (9 Mos & Under 12 Mos), 1st - Beehive Burner with 3 Votives offered by Bill Law

PUPPY DOG CLASS (9 Mos & Under 12 Mos), 2nd, 3rd & 4th - Pottery Votive

TWELVE TO EIGHTEEN MONTH DOG CLASS, 1st - 1 Quart Pitcher with 3 Tumblers offered by Connie Rinehart

TWELVE TO EIGHTEEN MONTH DOG CLASS, 2nd, 3rd & 4th - Pottery Tumbler

BRED-BY-EXHIBITOR DOG CLASS, 1st - 1 Quart Pitcher with 3 Tumblers offered by Carra Cole, Oakwind

BRED-BY-EXHIBITOR DOG CLASS, 2nd, 3rd & 4th - Pottery Tumbler

AMERICAN-BRED DOG CLASS, 1st - Pottery Beehive Burner with 3 Votives offered in memory of Bill Ruehl

AMERICAN-BRED DOG CLASS, 2nd, 3rd & 4th - Pottery Votive

OPEN DOG CLASS, 1st - 1 Quart Pitcher with 3 Tumblers offered by Steve & Judy Nolan, "Pawprints in Time"

OPEN DOG CLASS, 2nd, 3rd & 4th - Pottery Tumbler

PUPPY BITCH CLASS (6 Mos & Under 9 Mos), 1st - Beehive Burner with 3 Votives offered by Craig & Lucy Clem, IMO Kate

PUPPY BITCH CLASS (6 Mos & Under 9 Mos), 2nd, 3rd & 4th - Pottery Votive
 PUPPY BITCH CLASS (9 Mos & Under 12 Mos), 1st - Beehive Burner with 3 Votives offered by Bill Law
 PUPPY BITCH CLASS (9 Mos & Under 12 Mos), 2nd, 3rd & 4th - Pottery Votive
 TWELVE TO EIGHTEEN MONTH BITCH CLASS, 1st - 1 Quart Pitcher with 3 Tumblers offered by Bob & Adriann Saffell, Brookshire
 TWELVE TO EIGHTEEN MONTH BITCH CLASS, 2nd, 3rd & 4th - Pottery Tumbler
 BRED-BY-EXHIBITOR BITCH CLASS, 1st - 1 Quart Pitcher with 3 Tumblers offered by Carra Cole, Oakwind
 BRED-BY-EXHIBITOR BITCH CLASS, 2nd, 3rd & 4th - Pottery Tumbler
 AMERICAN-BRED BITCH CLASS, 1st - Pottery Beehive Burner with 3 Votives offered in memory of Marie Joseph
 AMERICAN-BRED BITCH CLASS, 2nd, 3rd & 4th - Pottery Votive
 OPEN BITCH CLASS, 1st - 1 Quart Pitcher with 3 Tumblers offered by Mike & Nancy Oehloff, "Springmill Corgis"
 OPEN BITCH CLASS, 2nd, 3rd & 4th - Pottery Tumbler
 VETERAN DOG CLASS (7 Yrs & Under 10 Yrs), 1st - 1 Quart Pitcher with 3 Tumblers offered by Fred & Sally Wynn, Red Oak
 VETERAN DOG CLASS (10 Yrs & Older), 1st - 1 Quart Pitcher with 3 Tumblers offered by Jo Ann Ruehl, Biljo
 VETERAN BITCH CLASS (7 Yrs & Under 10 Yrs), 1st - 1 Quart Pitcher with 3 Tumblers offered by Ed & Cheryl Heath, Cresenthill
 VETERAN BITCH CLASS (10 Yrs & Older), 1st - 1 Quart Pitcher with 3 Tumblers offered by John & Kathy Shannon
 STUD DOG CLASS, 1st - 1 Quart Crock offered by Lanalee Jorgensen, "The House Elf"
 BROOD BITCH CLASS, 1st - 1 Quart Crock offered by Lanalee Jorgensen, "The House Elf"

AWARDS OF MERIT

OVPWCC offers an Award of Merit. At the judge's discretion they may be awarded for up to 10% of the dogs entered for Best of Breed. Awards of Merit will not be given to Best of Breed, Best of Opposite Sex to Best of Breed, Winners Dog or Winners Bitch. A Rosette is offered for each Award of Merit.

***TO COMPETE IN "BEST OF BREED", A VETERAN MUST NOT BE NEUTERED OR SPAYED.

***TROPHIES OF SIMILAR STYLE MAY BE OFFERED IN CASE OF UNAVAILABILITY

Special Raffle

Our 2006 Raffle to benefit the Specialty Fund consists of: a Dated (1959) no longer being made, signed Royal Doulton Corgi Statue; a 1997 PWCCA Corgi Coverlet, no longer available & a Large Top-Flite Aluminum Grooming Box.

The Raffle will be held during the Banquet. For tickets, see theRSVP Page - Pre-show cost is 25 for \$10.00. At show \$1.00 each or 6/\$5.00. Winner need not be present.

PWCCA Spring Board meeting will be held Wednesday, March 15, 2006. Spring Membership Meeting will be held Friday, March 17, 2006. All PWCCA events are being held at the Holiday Inn.

Agility & Obedience Demos will be done during Judge's & Lunch Break

OHIO VALLEY PEMBROKE WELSH CORGI CLUB, INC.

Will Host A

***Hospitality
Get-To-Gether***

**At the Holiday Inn Hurstbourne
(at I-64 & Hurstbourne Blvd)
for all Pembroke Fanciers**

WEDNESDAY EVENING MARCH 15, 2006

6:00 pm - 8:00 pm

PLACE - PREAKNESS SUITE - HOLIDAY INN

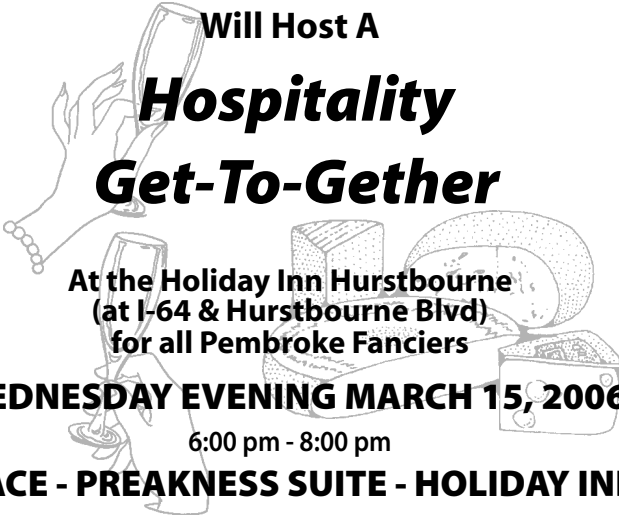

OVPWCC POST SHOW BANQUET TO BE HELD ON MARCH 16, 2006
OPEN BAR • SILENT AUCTION • CONVERSATION FROM 6:00 PM - 7:00 PM
DINNER: 7:00 PM TO 10:00 PM

MENU

Hot Buffet consisting of:
Sliced Roast Beef w/Mushroom Gravy
Chicken Marsala
Tossed Salad w/assorted Dressings
Rolls & Butter
Chef's Choice of Vegetable & Side Dish
Dessert Station w/assorted Desserts
Iced Tea & Coffee
Price: \$30.00



Silent Auction Bidding will begin starting at 6:00 pm

RSVP PAGE

Deadline: RSVP must be **POSTMARKED** by **MARCH 4, 2006**

Name _____

Address _____

City/State/Zip _____

Phone () _____ Email _____

(please print legibly)

This RSVP page, with appropriate US funds, payable to OVPWCC, should be sent to: Bob Saffell, PO Box 33, Versailles KY 40383-0033 by the above deadline.

OVERNIGHT DELIVERY ONLY, send to 5550 McCowans Ferry Rd, Versailles KY 40383.

Event or Item	Cost \$	Number	Total \$
Banquet Thursday, March 16, 2006	\$30 per person		\$
Reserved Grooming SPACE IS LIMITED	\$5.00 per space		\$
TDI Testing	\$20.00 per dog		\$
Catalog Will be \$10.00 at the show	\$8.00		
Trophy Donation			
Raffle You DO NOT have to be present to win RSVP			
Pre-Show Special	25 for \$10.00		
Regular Price	6 for \$5.00		
TOTAL RSVP ORDER			\$



An **AMERICAN KENNEL CLUB** Program

Sign up for
AKC JR. NEWS
AKC's Junior eNewsletter

at

www.akc.org/enewsletter

OFFICIAL AMERICAN KENNEL CLUB ENTRY FORM

Specialty Show

2006233002

ohio valley pembroke welsh corgi club

Holiday Inn Hurstbourne

I-64 & Hurstbourne Lane • Louisville, Kentucky 40222

THURSDAY, MARCH 16, 2006

See page 2 for entry fees

ENTRIES CLOSE WEDNESDAY NOON, MARCH 1, 2006 at Show Secretary's Office.

MAIL ENTRIES with Fees Payable to **JACK ONOFRIO**, PO Box 25764, Oklahoma City, Oklahoma 73125-0764 or West Coast exhibitors: PO Box 4660, Portland, Oregon 97208-4660.

NOTICE: PLEASE PUT BREED & NAME OF SHOW ON CHECKS. I ENCLOSE \$_____ for entry fees.
IMPORTANT - Read Carefully Instructions on Reverse Side Before Filling Out. Numbers in the boxes indicate sections of the instructions relevant to the information needed in that box. (PLEASE PRINT)

BREED		VARIETY (1)		SEX
DOG (2) (3) SHOW CLASS			CLASS (3) DIVISION Weight, Color, Etc.	
ADDITIONAL CLASSES	OBEDIENCE CLASS	RALLY CLASS <small>(Jump Height)</small>	JR. SHOWMANSHIP CLASS	
NAME OF (See Back) JUNIOR HANDLER			JR. HANDLER AKC #	
FULL NAME OF DOG				
<input type="checkbox"/> AKC REG. NO. <input type="checkbox"/> AKC LITTER NO. <input type="checkbox"/> ILP NO. <input type="checkbox"/> FOREIGN REG. NO. & COUNTRY		Enter number here	DATE OF BIRTH	
			PLACE OF BIRTH <input type="checkbox"/> USA <input type="checkbox"/> Canada <input type="checkbox"/> Foreign	

BREEDER _____

SIRE _____

DAM _____

Exhibitor's Code _____

ACTUAL OWNER(S) [4] _____
(Please Print)

OWNER'S ADDRESS _____

CITY _____ STATE _____ ZIP + 4 _____

NAME OF OWNER'S AGENT
 (IF ANY) AT THE SHOW _____ CODE # _____

I CERTIFY that I am the actual owner of the dog, or that I am the duly authorized agent of the actual owner whose name I have entered above. In consideration of the acceptance of this entry, I (we) agree to abide by the rules and regulations of the American Kennel Club in effect at the time of this show or obedience trial, and by any additional rules and regulations appearing in the premium list for this show or obedience trial or both, and further agree to be bound by the "Agreement" printed on the reverse side of this entry form. I (we) certify and represent that the dog entered is not a hazard to persons or other dogs. This entry is submitted for acceptance on the foregoing representation and agreement.

■ SIGNATURE of owner or his agent
 duly authorized to make this entry _____

Telephone () _____

Email address: _____

AGREEMENT

I (we) agree that the club holding this event has the right to refuse this entry for cause which the club shall deem sufficient. In consideration of the acceptance of this entry and of the holding of this event and of the opportunity to have the dog judged and to win prizes, ribbons, or trophies, I (we) agree to hold the AKC, the event-giving club, their members, directors, governors, officers, agents, superintendents or event secretary and the owner and/or lessor of the premises and any provider of services that are necessary to hold this event and any employees or volunteers of the aforementioned parties, and any AKC approved judge, judging at this event, harmless from any claim for loss or injury which may be alleged to have been caused directly or indirectly to any person or thing by the act of this dog while in or about the event premises or grounds or near any entrance thereto, and I (we) personally assume all responsibility and liability for any such claim; and I (we) further agree to hold the aforementioned parties harmless from any claim for loss, injury or damage to this dog.

Additionally, I (we) hereby assume the sole responsibility for and agree to indemnify, defend and save the aforementioned parties harmless from any and all loss and expense (including legal fees) by reason of the liability imposed by law upon any of the aforementioned parties for damage because of bodily injuries, including death at any time resulting therefrom, sustained by any person or persons, including myself (ourselves) or on account of damage to property, arising out of or in consequence of my (our) participation in this event, however such injuries, death or property damage may be caused, and whether or not the same may have been caused or may be alleged to have been caused by negligence of the aforementioned parties or any of their employees, agents, or any other persons. **I (WE) AGREE THAT ANY CAUSE OF ACTION, CONTROVERSY OR CLAIM ARISING OUT OF OR RELATED TO THE ENTRY, EXHIBITION OR ATTENDANCE AT THE EVENT BETWEEN THE AKC AND THE EVENT-GIVING CLUB (UNLESS OTHERWISE STATED IN ITS PREMIUM LIST) MYSELF (OURSELVES) OR AS TO THE CONSTRUCTION, INTERPRETATION AND EFFECT OF THIS AGREEMENT SHALL BE SETTLED BY ARBITRATION PURSUANT TO THE APPLICABLE RULES OF THE AMERICAN ARBITRATION ASSOCIATION. HOWEVER, PRIOR TO ARBITRATION ALL APPLICABLE AKC BYLAWS, RULES, REGULATIONS AND PROCEDURES MUST FIRST BE FOLLOWED AS SET FORTH IN THE AKC CHARTER AND BYLAWS, RULES, REGULATIONS, PUBLISHED POLICIES AND GUIDELINES.**

INSTRUCTIONS

- (Variety) if you are entering a dog of breed in which there are varieties for show purposes, please designate the particular variety you are entering i.e., Cocker Spaniel (solid color black, ASCOB, parti-color). Beagles (not exceeding 13 in. over 13 in. but not exceeding 15 in.). Dachshunds (longhaired, smooth, wirehaired), Bull Terriers (colored, white), Manchester Terriers (standard, toy), Chihuahuas (smooth coat, long coat), English Toy Spaniels (King Charles and Ruby, Blenheim and Prince Charles), Poodles (toy, miniature, standard), Collies (rough, smooth),
- The following categories of dogs may be entered and shown in Best of Breed competition; Dogs that are Champions of Record and dogs which, according to their owner's records, have completed the requirements for a championship, but whose championships are unconfirmed. The showing of unconfirmed Champions in Best of Breed competition is limited to a period of 90 days from the date of the show where the dog completed the requirements for a championship.
- (Event Class) Consult the classification in this premium list. If the event class in which you are entering your dog is divided, then, in addition to designating the class, specify the particular division of the class in which you are entering your dog, i.e., age division, color division, weight division.
- A dog must be entered in the name of the person who actually owned it at the time entries for an event closed. If a registered dog has been acquired by a new owner, it must be entered in the name of its new owner in any event for which entries closed after the date of acquirement, regardless of whether the new owner has received the registration certificate indicating that the dog is recorded in his name. State on entry form whether transfer application has been mailed to A.K.C. (For complete rules refer to Chapter 11, Section 3).

JUNIOR SHOWMANSHIP. If this entry is for Jr Showmanship, please give the following information:

AKC JR HANDLER #

JR.'S DATE OF BIRTH

The above number **MUST** be included. Should you not have your Junior Handler number, this may be obtained from the American Kennel Club. Phone: (919) 816-3776.

By signing the entry form I (we) certify that the Junior Showman does not now, and will not at any time, act as an agent/handler for pay while continuing to compete in Junior Showmanship.

ADDRESS _____

CITY _____

STATE _____

ZIP + 4 _____

■ If Jr. Handler is not the owner of the dog identified on the face of this form, what is the relationship of the Jr. Handler to the owner?.....

OFFICIAL AMERICAN KENNEL CLUB ENTRY FORM

Specialty Show

2006233002

ohio valley
pembroke welsh corgi club

Holiday Inn Hurstbourne

I-64 & Hurstbourne Lane • Louisville, Kentucky 40222

THURSDAY, MARCH 16, 2006

See page 2 for entry fees

ENTRIES CLOSE WEDNESDAY NOON, MARCH 1, 2006 at Show Secretary's Office.
MAIL ENTRIES with Fees Payable to JACK ONOFRIO, PO Box 25764, Oklahoma City, Oklahoma 73125-0764 or West Coast exhibitors: PO Box 4660, Portland, Oregon 97208-4660.

NOTICE: PLEASE PUT BREED & NAME OF SHOW ON CHECKS. I ENCLOSE \$ for entry fees.
IMPORTANT - Read Carefully Instructions on Reverse Side Before Filling Out. Numbers in the boxes indicate sections of the instructions relevant to the information needed in that box. (PLEASE PRINT)

BREED VARIETY (1) SEX

DOG (2) (3) SHOW CLASS CLASS (3) DIVISION Weight, Color, Etc.

ADDITIONAL CLASSES OBEDIENCE CLASS RALLY CLASS (Jump Height) JR. SHOWMANSHIP CLASS

NAME OF (See Back) JUNIOR HANDLER JR. HANDLER AKC #

FULL NAME OF DOG

AKC REG. NO. AKC LITTER NO. ILP NO. FOREIGN REG. NO. & COUNTRY Enter number here DATE OF BIRTH PLACE OF BIRTH USA Canada Foreign

BREEDER

SIRE

DAM

Exhibitor's Code

ACTUAL OWNER(S) [4]

(Please Print)

OWNER'S ADDRESS

CITY STATE ZIP + 4

NAME OF OWNER'S AGENT (IF ANY) AT THE SHOW CODE #

I CERTIFY that I am the actual owner of the dog, or that I am the duly authorized agent of the actual owner whose name I have entered above. In consideration of the acceptance of this entry, I (we) agree to abide by the rules and regulations of the American Kennel Club in effect at the time of this show or obedience trial, and by any additional rules and regulations appearing in the premium list for this show or obedience trial or both, and further agree to be bound by the "Agreement" printed on the reverse side of this entry form. I (we) certify and represent that the dog entered is not a hazard to persons or other dogs. This entry is submitted for acceptance on the foregoing representation and agreement.

SIGNATURE of owner or his agent duly authorized to make this entry

Telephone ()

Email address:

OFFICIAL AMERICAN KENNEL CLUB ENTRY FORM

Specialty Show

2006233002

ohio valley
pembroke welsh corgi club

Holiday Inn Hurstbourne

I-64 & Hurstbourne Lane • Louisville, Kentucky 40222

THURSDAY, MARCH 16, 2006

See page 2 for entry fees

ENTRIES CLOSE WEDNESDAY NOON, MARCH 1, 2006 at Show Secretary's Office.
MAIL ENTRIES with Fees Payable to JACK ONOFRIO, PO Box 25764, Oklahoma City, Oklahoma 73125-0764 or West Coast exhibitors: PO Box 4660, Portland, Oregon 97208-4660.

NOTICE: PLEASE PUT BREED & NAME OF SHOW ON CHECKS. I ENCLOSE \$ for entry fees.
IMPORTANT - Read Carefully Instructions on Reverse Side Before Filling Out. Numbers in the boxes indicate sections of the instructions relevant to the information needed in that box. (PLEASE PRINT)

BREED VARIETY (1) SEX

DOG (2) (3) SHOW CLASS CLASS (3) DIVISION Weight, Color, Etc.

ADDITIONAL CLASSES OBEDIENCE CLASS RALLY CLASS (Jump Height) JR. SHOWMANSHIP CLASS

NAME OF (See Back) JUNIOR HANDLER JR. HANDLER AKC #

FULL NAME OF DOG

AKC REG. NO. AKC LITTER NO. ILP NO. FOREIGN REG. NO. & COUNTRY DATE OF BIRTH PLACE OF BIRTH USA Canada Foreign

BREEDER

SIRE

DAM

Exhibitor's Code

ACTUAL OWNER(S) [4] (Please Print)

OWNER'S ADDRESS

CITY STATE ZIP + 4

NAME OF OWNER'S AGENT (IF ANY) AT THE SHOW CODE #

I CERTIFY that I am the actual owner of the dog, or that I am the duly authorized agent of the actual owner whose name I have entered above. In consideration of the acceptance of this entry, I (we) agree to abide by the rules and regulations of the American Kennel Club in effect at the time of this show or obedience trial, and by any additional rules and regulations appearing in the premium list for this show or obedience trial or both, and further agree to be bound by the "Agreement" printed on the reverse side of this entry form. I (we) certify and represent that the dog entered is not a hazard to persons or other dogs. This entry is submitted for acceptance on the foregoing representation and agreement.

SIGNATURE of owner or his agent duly authorized to make this entry

Telephone ()

Email address:

AGREEMENT

I (we) agree that the club holding this event has the right to refuse this entry for cause which the club shall deem sufficient. In consideration of the acceptance of this entry and of the holding of this event and of the opportunity to have the dog judged and to win prizes, ribbons, or trophies, I (we) agree to hold the AKC, the event-giving club, their members, directors, governors, officers, agents, superintendents or event secretary and the owner and/or lessor of the premises and any provider of services that are necessary to hold this event and any employees or volunteers of the aforementioned parties, and any AKC approved judge, judging at this event, harmless from any claim for loss or injury which may be alleged to have been caused directly or indirectly to any person or thing by the act of this dog while in or about the event premises or grounds or near any entrance thereto, and I (we) personally assume all responsibility and liability for any such claim; and I (we) further agree to hold the aforementioned parties harmless from any claim for loss, injury or damage to this dog.

Additionally, I (we) hereby assume the sole responsibility for and agree to indemnify, defend and save the aforementioned parties harmless from any and all loss and expense (including legal fees) by reason of the liability imposed by law upon any of the aforementioned parties for damage because of bodily injuries, including death at any time resulting therefrom, sustained by any person or persons, including myself (ourselves) or on account of damage to property, arising out of or in consequence of my (our) participation in this event, however such injuries, death or property damage may be caused, and whether or not the same may have been caused or may be alleged to have been caused by negligence of the aforementioned parties or any of their employees, agents, or any other persons. **I (WE) AGREE THAT ANY CAUSE OF ACTION, CONTROVERSY OR CLAIM ARISING OUT OF OR RELATED TO THE ENTRY, EXHIBITION OR ATTENDANCE AT THE EVENT BETWEEN THE AKC AND THE EVENT-GIVING CLUB (UNLESS OTHERWISE STATED IN ITS PREMIUM LIST) MYSELF (OURSELVES) OR AS TO THE CONSTRUCTION, INTERPRETATION AND EFFECT OF THIS AGREEMENT SHALL BE SETTLED BY ARBITRATION PURSUANT TO THE APPLICABLE RULES OF THE AMERICAN ARBITRATION ASSOCIATION. HOWEVER, PRIOR TO ARBITRATION ALL APPLICABLE AKC BYLAWS, RULES, REGULATIONS AND PROCEDURES MUST FIRST BE FOLLOWED AS SET FORTH IN THE AKC CHARTER AND BYLAWS, RULES, REGULATIONS, PUBLISHED POLICIES AND GUIDELINES.**

INSTRUCTIONS

- (Variety) if you are entering a dog of breed in which there are varieties for show purposes, please designate the particular variety you are entering i.e., Cocker Spaniel (solid color black, ASCOB, parti-color). Beagles (not exceeding 13 in. over 13 in. but not exceeding 15 in.). Dachshunds (longhaired, smooth, wirehaired), Bull Terriers (colored, white), Manchester Terriers (standard, toy), Chihuahuas (smooth coat, long coat), English Toy Spaniels (King Charles and Ruby, Blenheim and Prince Charles), Poodles (toy, miniature, standard), Collies (rough, smooth),
- The following categories of dogs may be entered and shown in Best of Breed competition; Dogs that are Champions of Record and dogs which, according to their owner's records, have completed the requirements for a championship, but whose championships are unconfirmed. The showing of unconfirmed Champions in Best of Breed competition is limited to a period of 90 days from the date of the show where the dog completed the requirements for a championship.
- (Event Class) Consult the classification in this premium list. If the event class in which you are entering your dog is divided, then, in addition to designating the class, specify the particular division of the class in which you are entering your dog, i.e., age division, color division, weight division.
- A dog must be entered in the name of the person who actually owned it at the time entries for an event closed. If a registered dog has been acquired by a new owner, it must be entered in the name of its new owner in any event for which entries closed after the date of acquirement, regardless of whether the new owner has received the registration certificate indicating that the dog is recorded in his name. State on entry form whether transfer application has been mailed to A.K.C. (For complete rules refer to Chapter 11, Section 3).

JUNIOR SHOWMANSHIP. If this entry is for Jr Showmanship, please give the following information:

AKC JR HANDLER #

JR.'S DATE OF BIRTH

The above number **MUST** be included. Should you not have your Junior Handler number, this may be obtained from the American Kennel Club. Phone: (919) 816-3776.

By signing the entry form I (we) certify that the Junior Showman does not now, and will not at any time, act as an agent/handler for pay while continuing to compete in Junior Showmanship.

ADDRESS _____

CITY _____

STATE _____

ZIP + 4 _____

■ If Jr. Handler is not the owner of the dog identified on the face of this form, what is the relationship of the Jr. Handler to the owner?.....